



Royal College of
General Practitioners
Research and Surveillance Centre

RSC Communicable and Respiratory Disease Report for England

Key Statistics:

Week Number/Year.....06/2019
Week Starting - Ending.....04/02/2019 - 10/02/2019
No. of Practices.....243
Population.....2414046

National (England)

- **Acute Bronchitis** : increased from **88.0** in week 5 to **96.3** in week 6.
- **Asthma** : increased from **15.7** in week 5 to **17.8** in week 6.
- **Common Cold** : increased from **132.4** in week 5 to **140.9** in week 6.
- **Influenza-Like illness** : increased from **19.7** in week 5 to **23.1** in week 6.
- **Respiratory System Diseases** : increased from **370.5** in week 5 to **401.0** in week 6.

Regional (London, North, South and Midlands And East)

- **Acute Bronchitis** : was unchanged at **68.0** in week 5 compared with **66.5** in week 6 in the London region, increased from **103.1** in week 5 to **114.7** in week 6 in the North region, increased from **76.8** in week 5 to **88.6** in week 6 in the South region, and increased a little from **111.9** in week 5 to **116.6** in week 6 in the Midlands And East region.
- **Asthma** : was unchanged at **18.5** in week 5 compared with **18.8** in week 6 in the London region, increased from **16.6** in week 5 to **17.8** in week 6 in the North region, increased from **13.1** in week 5 to **16.5** in week 6 in the South region, and increased from **15.8** in week 5 to **19.6** in week 6 in the Midlands And East region.
- **Common Cold** : increased from **175.5** in week 5 to **187.6** in week 6 in the London region, increased a little from **133.6** in week 5 to **139.6** in week 6 in the North region, increased from **103.3** in week 5 to **113.6** in week 6 in the South region, and increased a little from **139.5** in week 5 to **144.2** in week 6 in the Midlands And East region.
- **Influenza-Like illness** : increased from **17.6** in week 5 to **20.5** in week 6 in the London region, increased from **18.0** in week 5 to **21.0** in week 6 in the North region, increased from **21.7** in week 5 to **27.0** in week 6 in the South region, and was unchanged at **22.0** in week 5 compared with **22.2** in week 6 in the Midlands And East region.
- **Respiratory System Diseases** : increased from **377.2** in week 5 to **400.8** in week 6 in the London region, increased from **400.0** in week 5 to **428.0** in week 6 in the North region, increased from **322.1** in week 5 to **362.0** in week 6 in the South region, and increased from **415.0** in week 5 to **436.6** in week 6 in the Midlands And East region.

Comment:

Presentations for influenza-like-illness and respiratory conditions overall increased this week. Influenza like illness has increased above our baseline threshold and above the medium threshold for children under 15 years of age. Whilst we have seen an increase this week levels are similar to those seen at the winter peak of influenza-like-illness.

Winter Focus 2018/19

Please see page 13 for explanatory notes on the data.

(A) Influenza-like illness: incidence rate winter 2018/19*

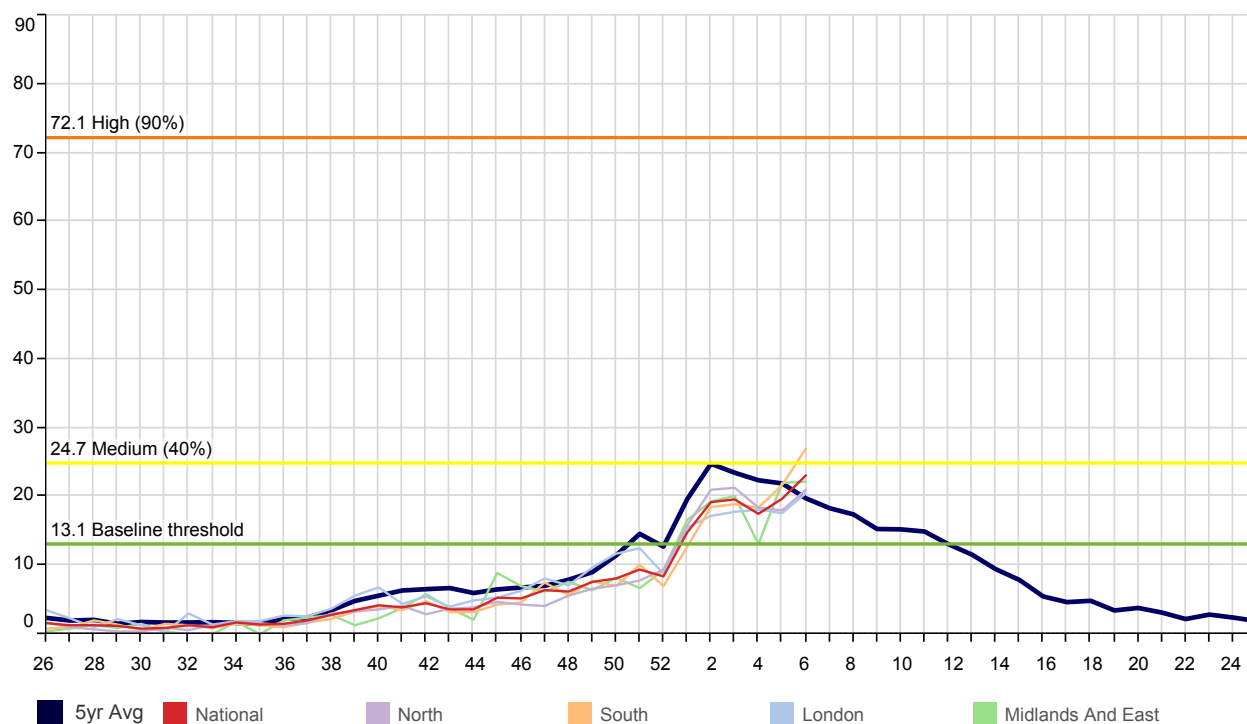

(B) RCGP/PHE RSV and Influenza Virology Swab Surveillance 2018/19(all ages, gender & regions combined)*

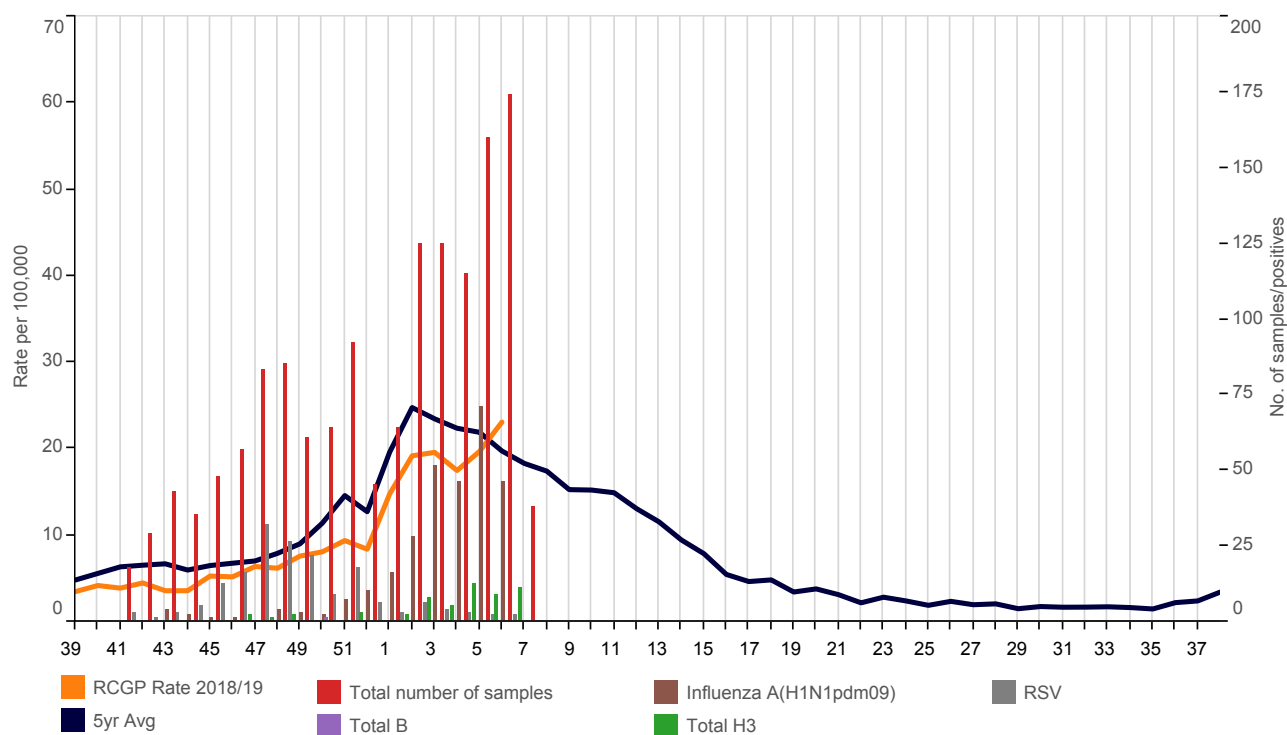

* The thresholds used are the agreed RCGP/ Public Health England levels for 2018/19. The rolling average line (blue) is based on 5 year historic RCGP RSC level.

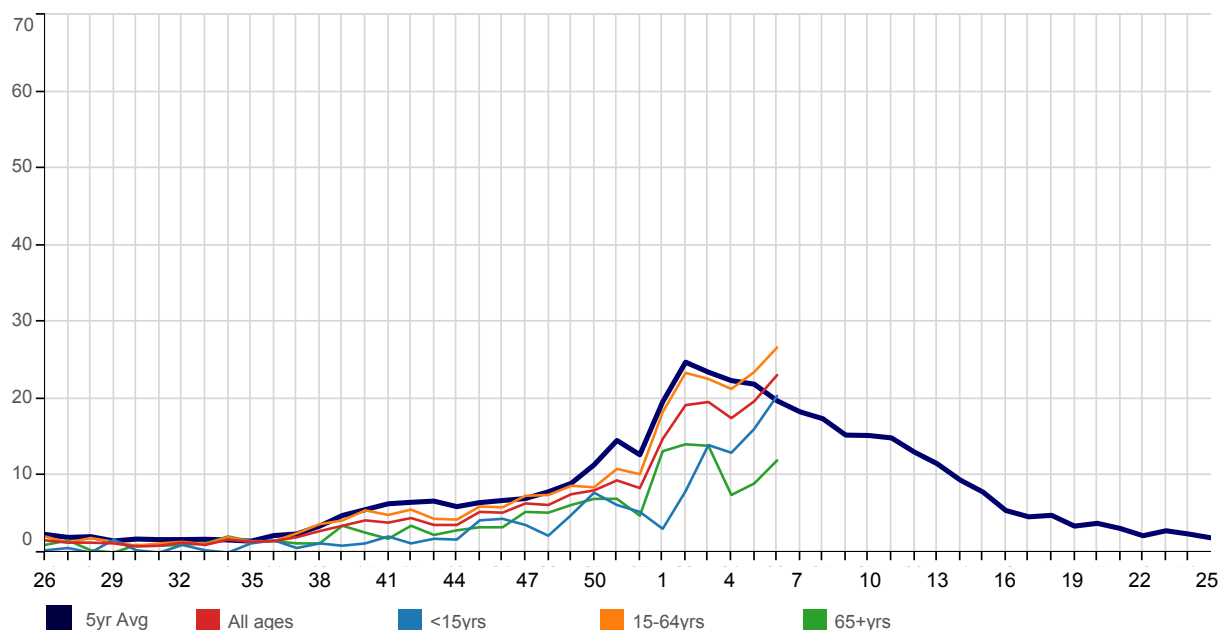
(C) Influenza-like illness: national incidence rate 2018/2019 by age group***(D) Influenza-like illness: national incidence rate 2018/2019 by age group***

This table shows the level of intensity of ILI by age band. MEM thresholds have been calculated separately for each age band - the ranges are shown in the table Threshold levels by age band.

Table 1	40	41	42	43	44	45	46	47	48	49	50	51	52	1	2	3	4
<15yrs	1.2	2.1	1.2	1.8	1.7	4.2	4.4	3.6	2.2	4.9	7.8	6.2	5.3	3.1	8.0	14.0	13.0
15-64yrs	5.5	4.9	5.6	4.4	4.3	6.0	5.9	7.4	7.5	8.7	8.5	10.9	10.2	18.3	23.4	22.6	21.3
65+yrs	2.6	1.8	3.5	2.3	2.9	3.3	3.3	5.3	5.2	6.2	7.0	7.0	4.8	13.2	14.1	13.9	7.5
All ages	4.2	3.9	4.5	3.6	3.6	5.3	5.2	6.4	6.2	7.6	8.1	9.4	8.4	14.8	19.2	19.6	17.5
	5	6	7	8	9	10	11	12	13	14	15	16	17	18	19	20	
<15yrs	16.1	20.4															
15-64yrs	23.5	26.7															
65+yrs	9.0	12.0															
All ages	19.7	23.1															

Table 2	Below Threshold ¹	Threshold to Medium ²	Medium to High ³	High to Very High ⁴	Above Very High ⁵	Threshold levels
0-14	<10.8	10.8 to <16.5	16.5 to <50.4	50.4 to <82.4	82.4+	¹ Below baseline threshold
15-64	<14.6	14.6 to <28.9	28.9 to <69.6	69.6 to <102.7	102.7+	² baseline threshold breach to < 40th percentile
65+	<11.7	11.7 to <17.6	17.6 to <43.6	43.6 to <65.1	65.1+	³ 40th to <90th percentile
All Ages	<13.1	13.1 to <24.7	24.7 to <72.1	72.1 to <115.6	115.6+	⁴ 90th to <97.5th percentile
						⁵ 97.5th+ percentile

Weekly influenza-like illness and Acute Bronchitis incidence rates per 100,000 persons

	Influenza-like illness	Acute Bronchitis		Influenza-like illness	Acute Bronchitis
<1yr	18.5	318.4	London	20.5	66.5
1-4yrs	24.1	175.8	North	21.0	114.7
5-14yrs	19.2	40.2	South	27.0	88.6
15-24yrs	22.1	27.6	Midlands And East	22.2	116.6
25-44yrs	25.5	55.4	National	23.1	96.3
45-64yrs	30.3	110.4			
65-74yrs	12.0	153.8			
75-84yrs	13.4	214.5			
85+yrs	8.9	332.8			
All ages	23.1	96.3			

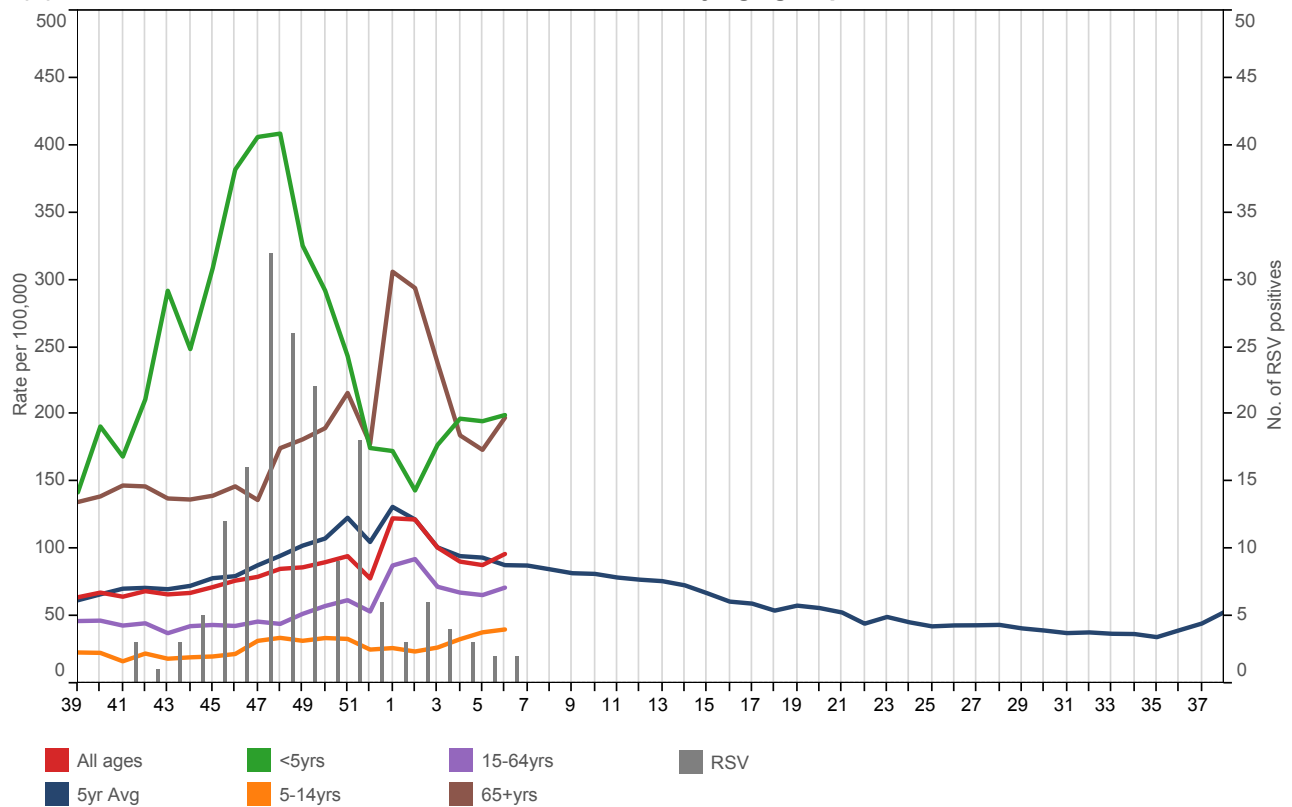
(E) Acute Bronchitis: national incidence rate 2018/2019 by age group***Weekly Influenza-like illness and Acute Bronchitis incidence rates per 100,000 persons**

	Influenza-like illness	Acute Bronchitis
<5yrs	23.1	199.6
5-14yrs	19.2	40.2
15-64yrs	26.7	71.3
65+yrs	12.0	197.6
All ages	23.1	96.3

1. Water & Food Borne Disorders:

5yr Avg National London North South Midlands And East

Infectious Intestinal Disease (ICD10: A00-A09)
Weekly incidence (per 100,000 **all ages**) by regions
for 2018/19 compared with 5 year average

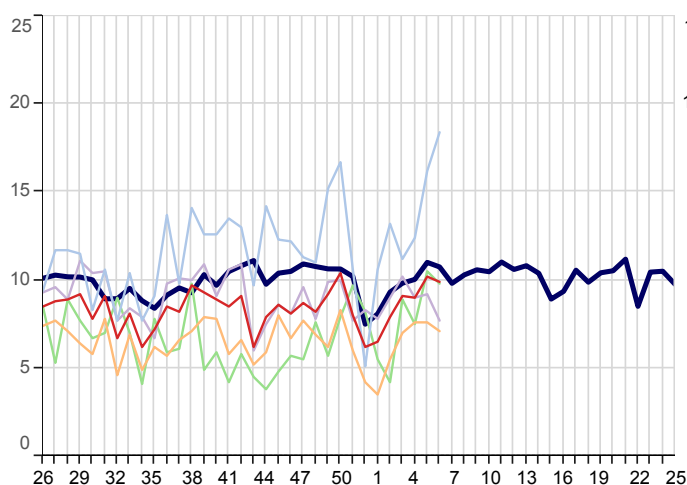

Infectious Intestinal Disease (ICD10: A00-A09)
Weekly incidence (per 100,000 **0-4 years**) by regions
for 2018/19 compared with 5 year average

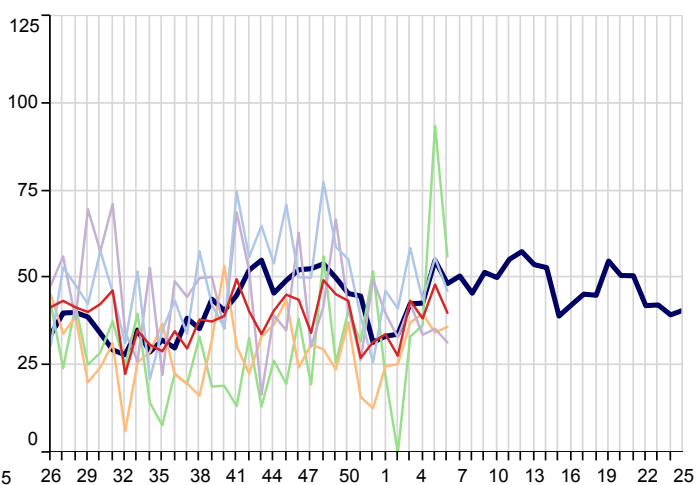

Non-Infective Enteritis & Colitis (ICD10: K50-K52)
Weekly incidence (per 100,000 all ages) by region
for 2018/19 compared with 5 year average

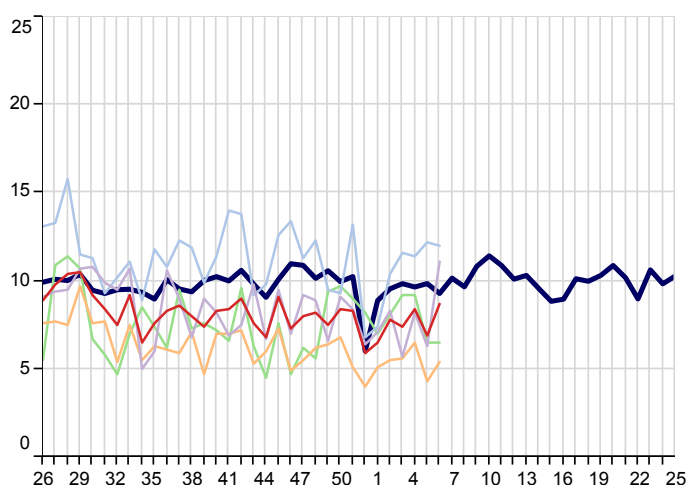

Viral Hepatitis (ICD10: B15-B19)
Weekly incidence (per 100,000 all ages) by region
for 2018/19 compared with 5 year average

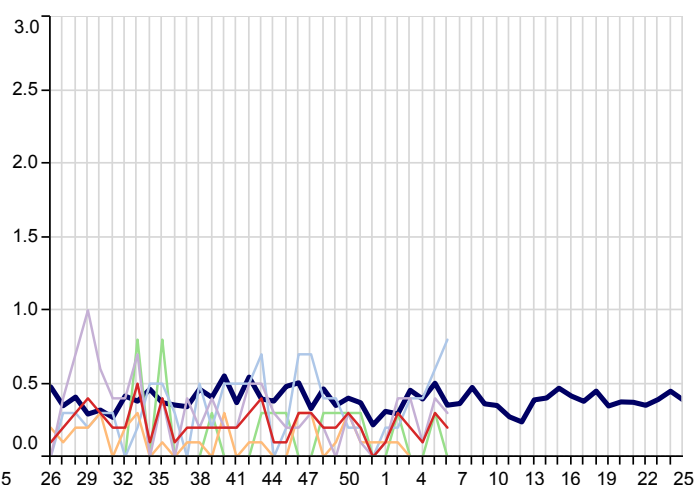

2. Environmentally Sensitive Disorders:

5yr Avg National London North South Midlands And East

Asthma (ICD10: J45-J46)
Weekly incidence (per 100,000 all ages) by region
for 2018/19 compared with 5 year average

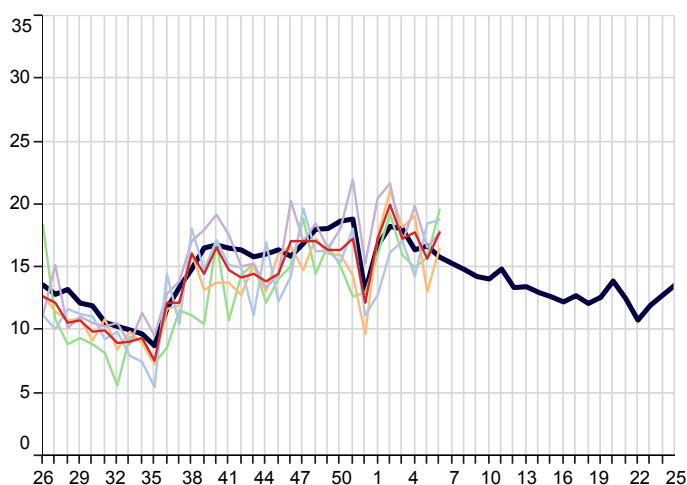

Disorders of Conjunctiva (ICD10: H10-H13)
Weekly incidence (per 100,000 all ages) by region
for 2018/19 compared with 5 year average

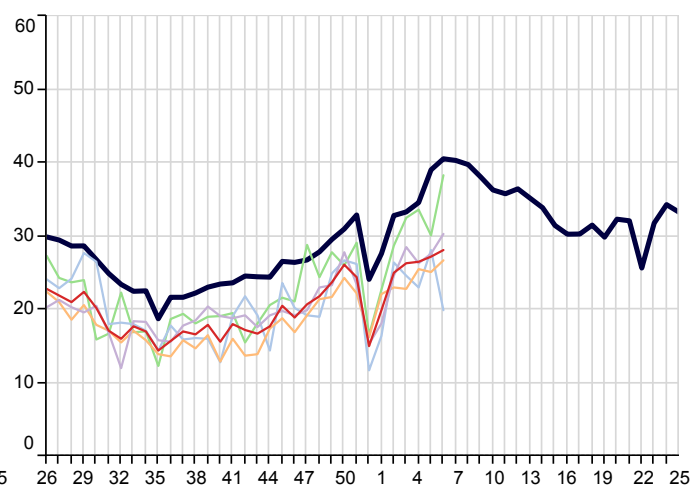

Hayfever/Allergic Rhinitis (ICD10: J30)
Weekly incidence (per 100,000 all ages) by region
for 2018/19 compared with 5 year average

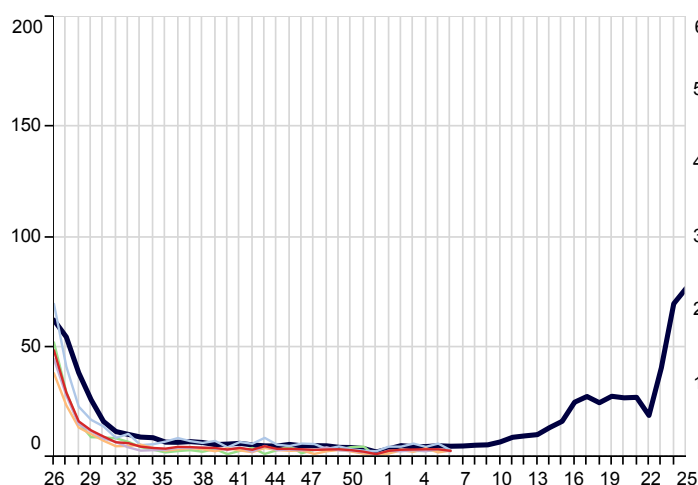

Symptoms involving Respiratory & Chest (ICD10: R05-R07,R09)
Weekly incidence (per 100,000 all ages) by region
for 2018/19 compared with 5 year average

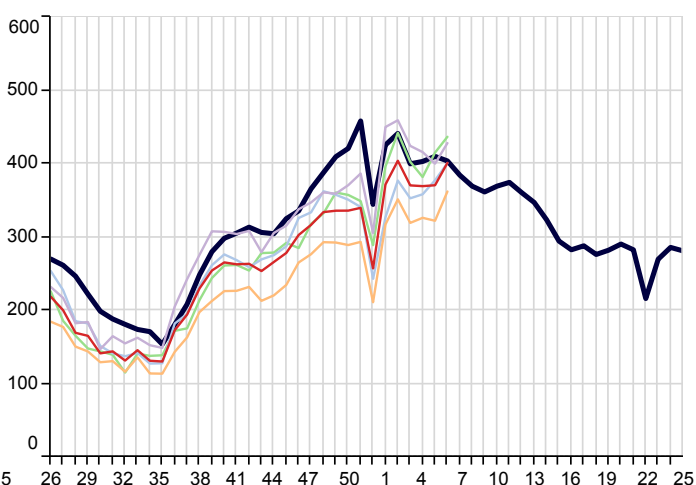

3. Respiratory Infections:

5yr Avg National London North South Midlands And East

Acute Bronchitis (ICD10: J20-J21,J40)
Weekly incidence (per 100,000 all ages) by region
for 2018/19 compared with 5 year average

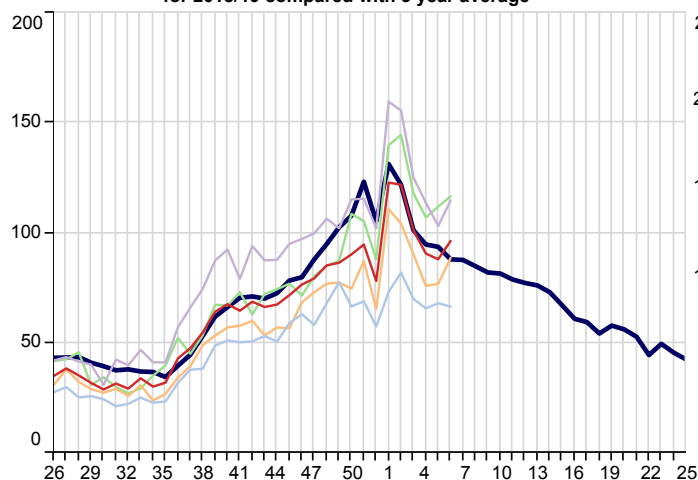

Common Cold (ICD10: J00,J06)
Weekly incidence (per 100,000 all ages) by region
for 2018/19 compared with 5 year average

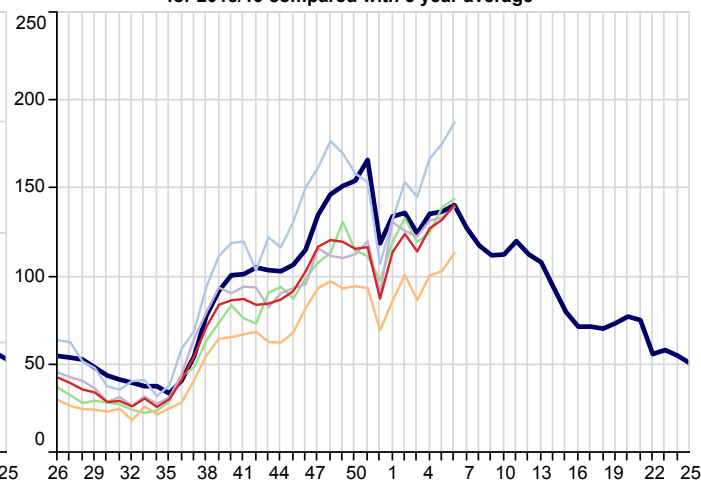

Influenza-Like Illness (ICD10: J09-J11)
Weekly incidence (per 100,000 all ages) by region
for 2018/19 compared with 5 year average

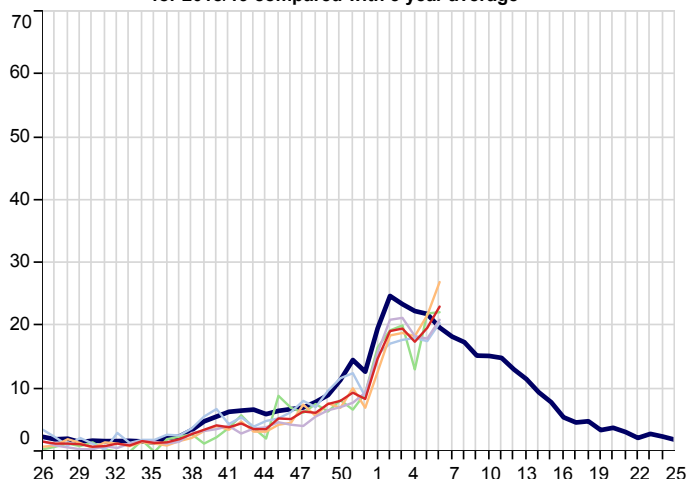

Acute Laryngitis/Tracheitis (ICD10: J04)
Weekly incidence (per 100,000 all ages) by region
for 2018/19 compared with 5 year average

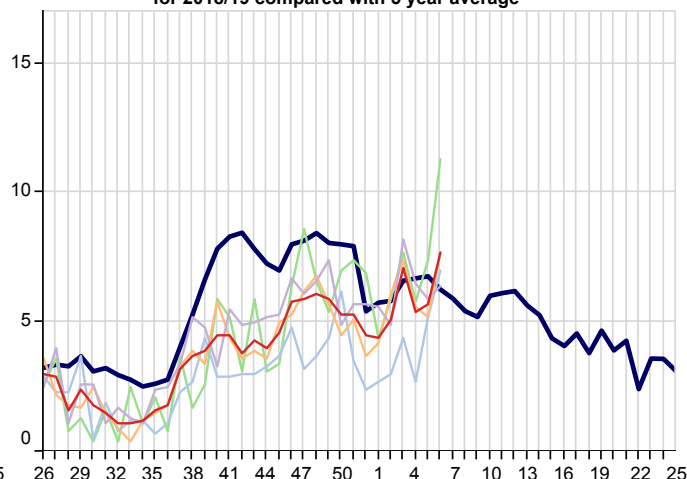

Pleurisy (ICD10: R091)
Weekly incidence (per 100,000 all ages) by region
for 2018/19 compared with 5 year average

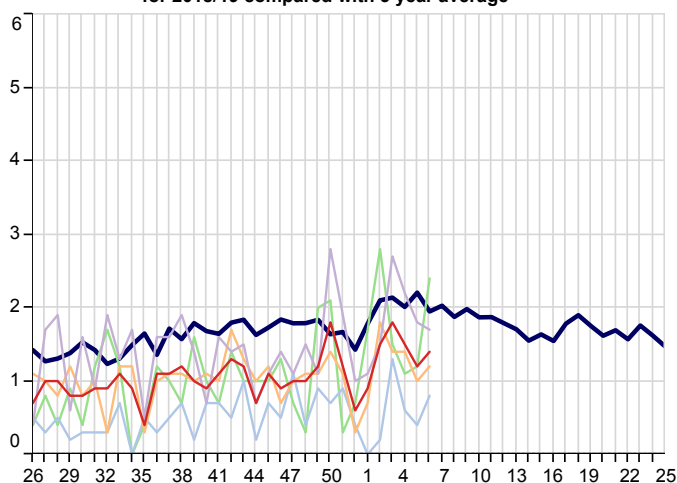

Pneumonia/Pneumonitis (ICD10: J12-J18)
Weekly incidence (per 100,000 all ages) by region
for 2018/19 compared with 5 year average

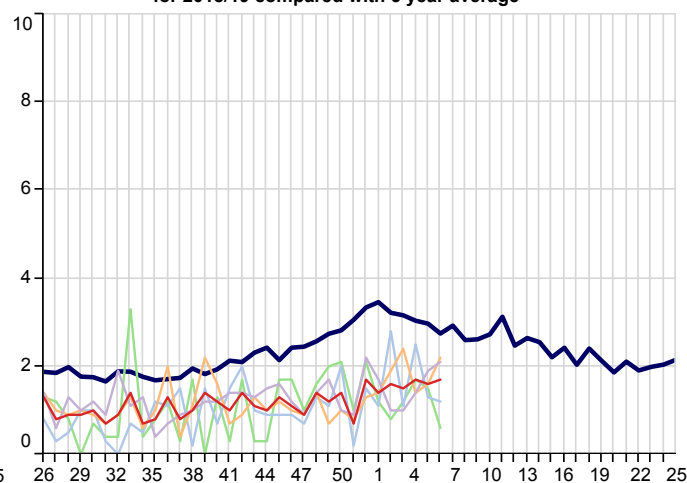

3. Respiratory Infections(Continued):

5yr Avg National London North South Midlands And East

Respiratory System Diseases (ICD10: J00-J99)
Weekly incidence (per 100,000 all ages) by region
for 2018/19 compared with 5 year average

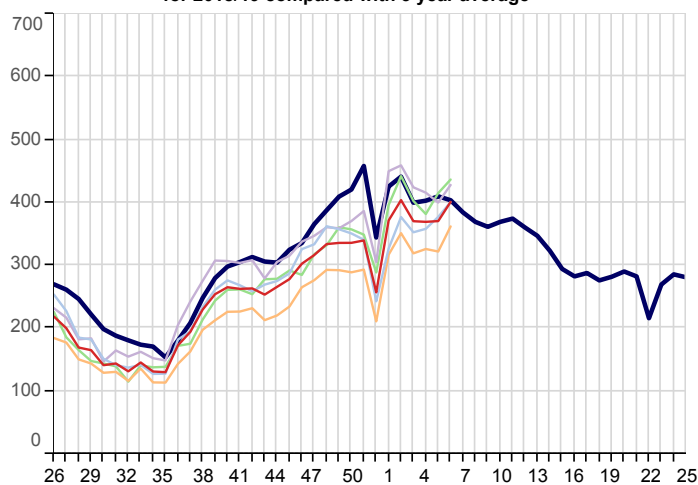

Acute Sinusitis (ICD10: J01)
Weekly incidence (per 100,000 all ages) by region
for 2018/19 compared with 5 year average

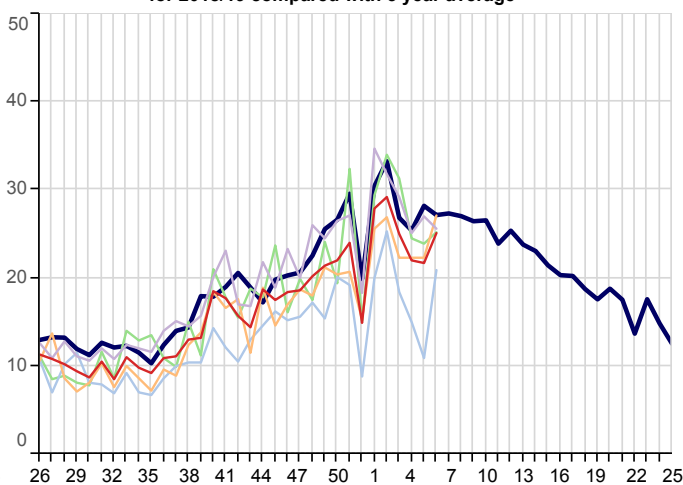

Strep Sore Throat, Scarletina and Peritonsillar Abscess (ICD10: A38,J020,J36)
Weekly incidence (per 100,000 all ages) by region
for 2018/19 compared with 5 year average

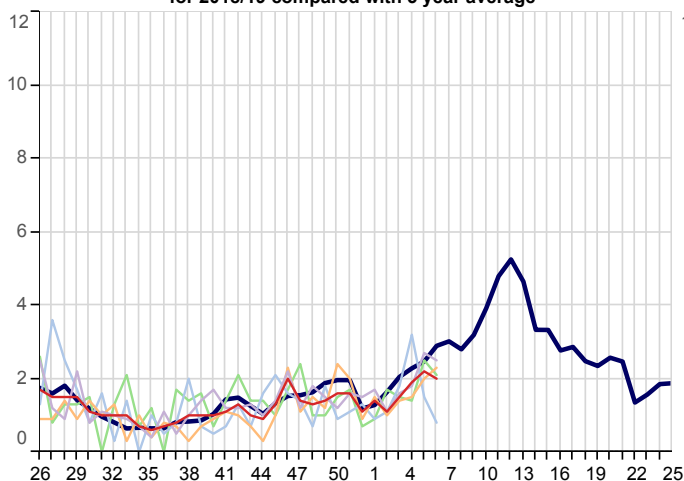

Acute Tonsillitis/Pharyngitis (ICD10: J02-J03)
Weekly incidence (per 100,000 all ages) by region
for 2018/19 compared with 5 year average

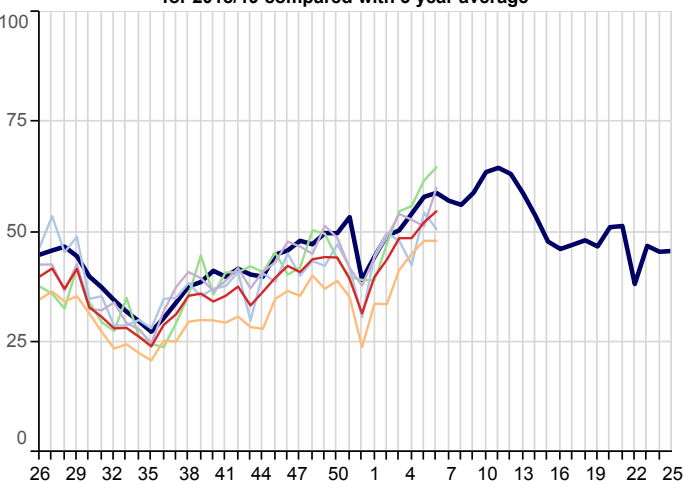

Upper Respiratory Tract Infections (URTI)(ICD10: J00-J06)
Weekly incidence (per 100,000 all ages) by region
for 2018/19 compared with 5 year average

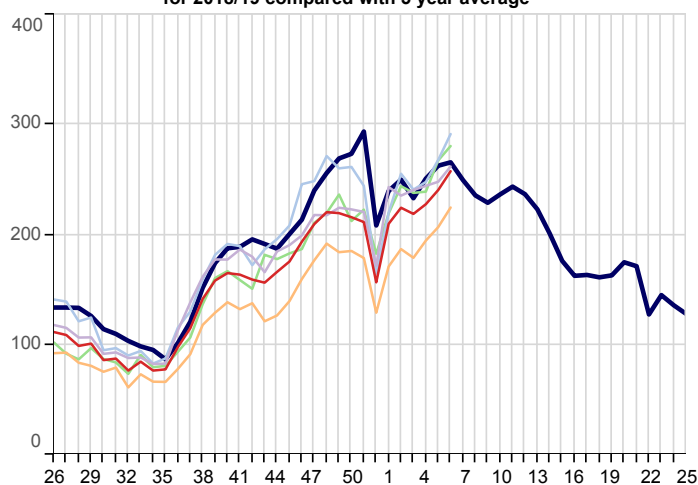

Whooping Cough (ICD10: A37)
Weekly incidence (per 100,000 all ages) by region
for 2018/19 compared with 5 year average

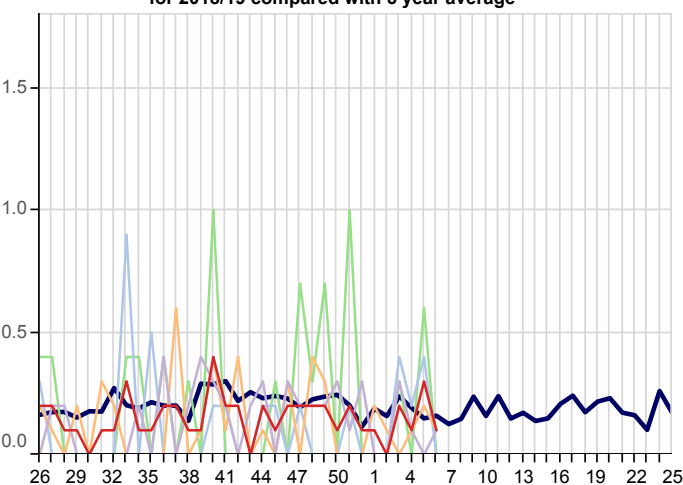

3. Respiratory Infections(Continued):

5yr Avg National London North South Midlands And East

Infectious Mononucleosis (ICD10: B27)
Weekly incidence (per 100,000 all ages) by region
for 2018/19 compared with 5 year average

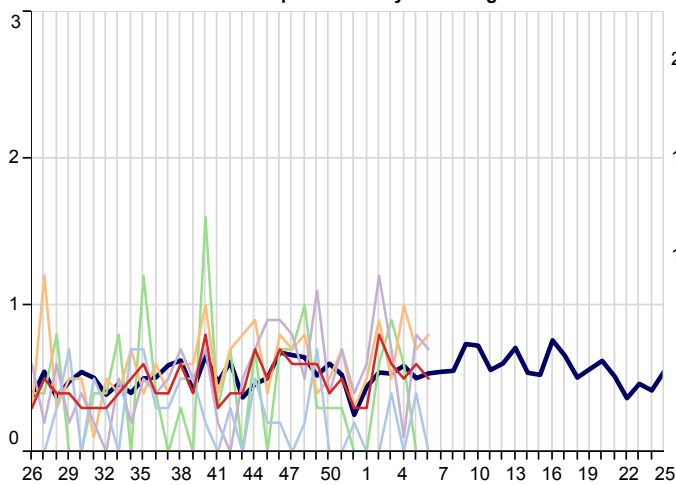

Lower Respiratory Tract Infections (LRTI)(ICD10: J20-J22)
Weekly incidence (per 100,000 all ages) by region
for 2018/19 compared with 5 year average

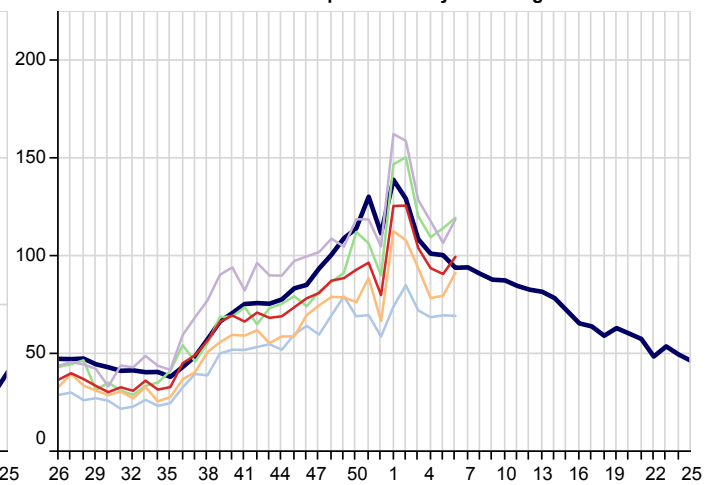

Acute Otitis Media (ICD10: H650-H651,H660,H669)
Weekly incidence (per 100,000 all ages) by region
for 2018/19 compared with 5 year average

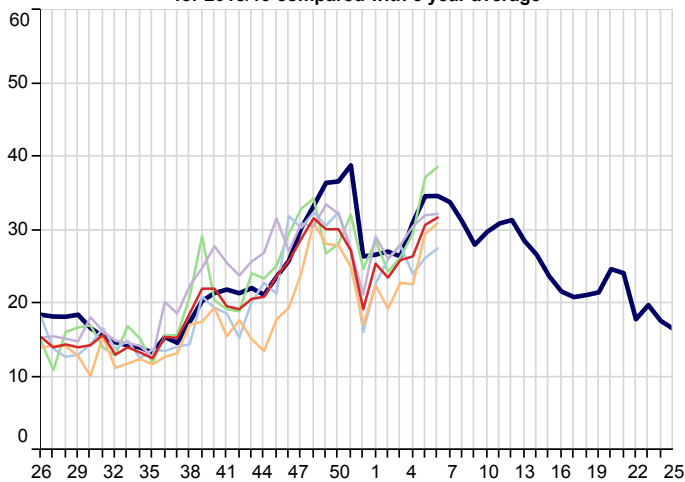

4. Vaccine Sensitive Disorders

5yr Avg National London North South Midlands And East

Measles (ICD10: B05)
Weekly incidence (per 100,000 all ages) by region
for 2018/19 compared with 5 year average

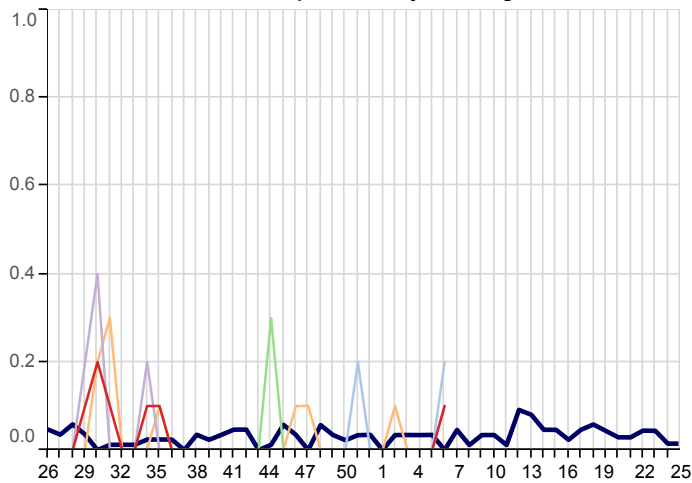

Mumps (ICD10: B26)
Weekly incidence (per 100,000 all ages) by region
for 2018/19 compared with 5 year average

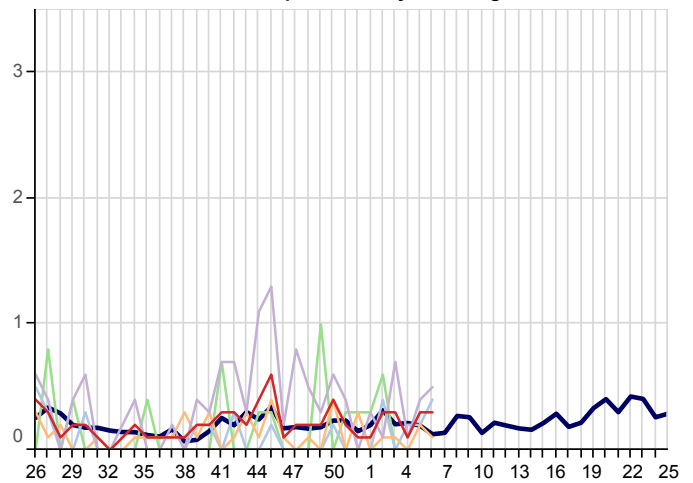

Rubella (ICD10: B06)
Weekly incidence (per 100,000 all ages) by region
for 2018/19 compared with 5 year average

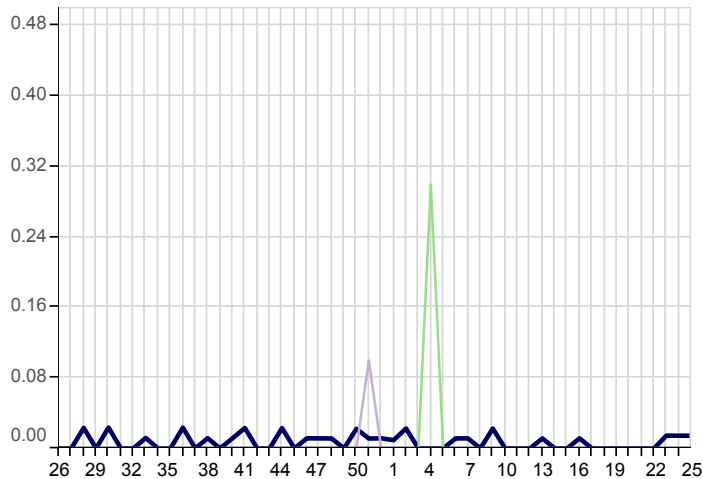

5. Skin Contagions

Bullous Dermatoses (ICD10: L10-L14)
Weekly incidence (per 100,000 all ages) by region
for 2018/19 compared with 5 year average

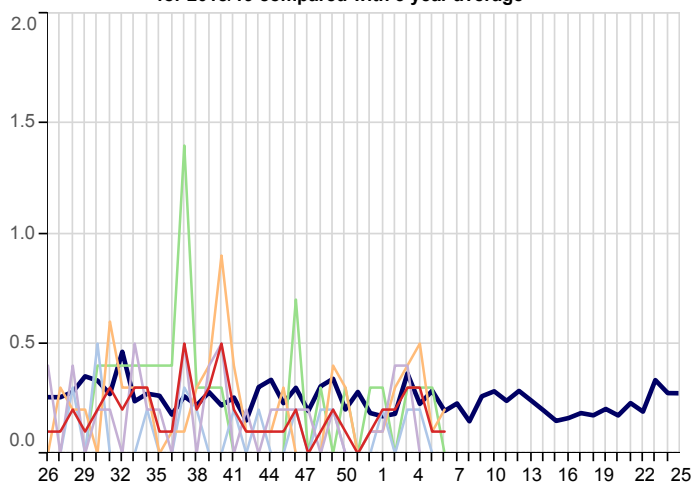

Chickenpox (ICD10: B01)
Weekly incidence (per 100,000 all ages) by region
for 2018/19 compared with 5 year average

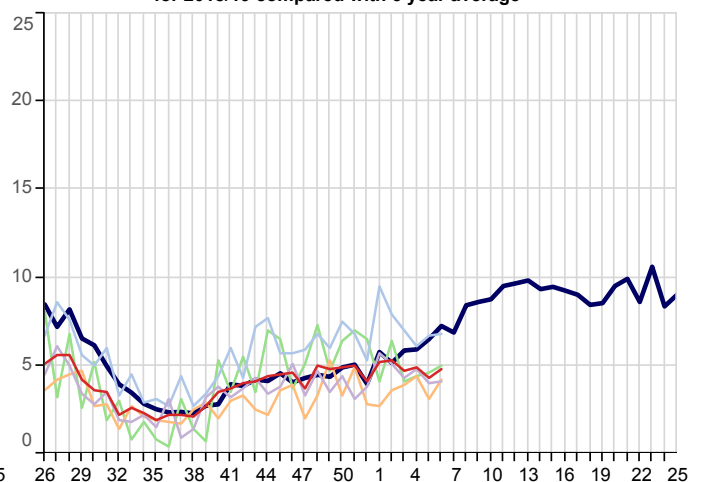

5. Skin Contagions (Continued)

5yr Avg National London North South Midlands And East

Herpes Simplex (ICD10: B00)
Weekly incidence (per 100,000 all ages) by region
for 2018/19 compared with 5 year average

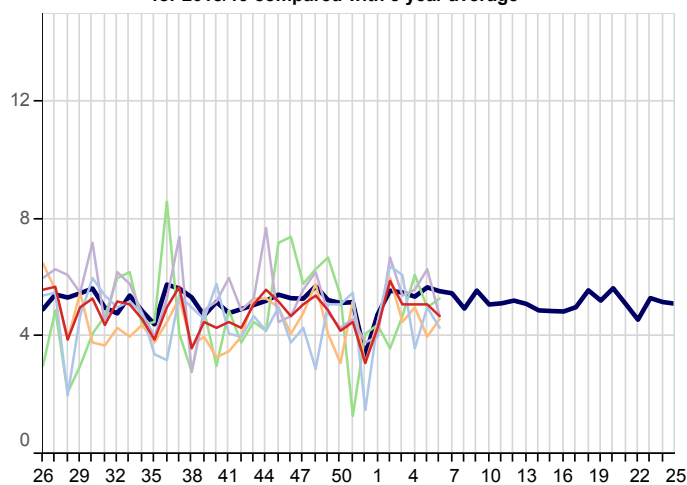

Herpes Zoster (ICD10: B02)
Weekly incidence (per 100,000 all ages) by region
for 2018/19 compared with 5 year average

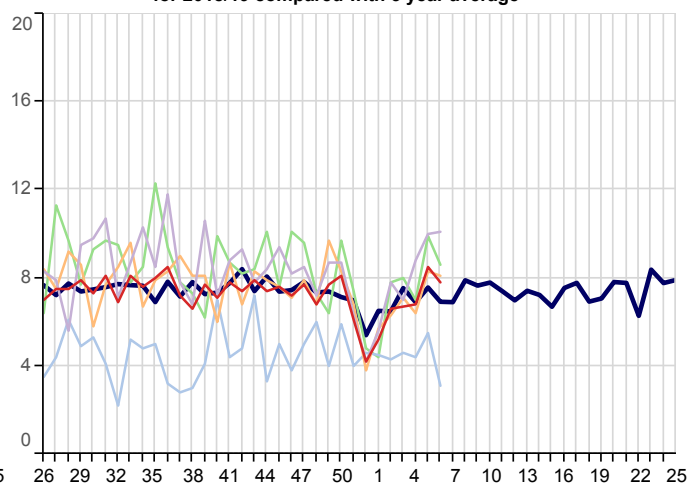

Infections of Skin & Subcutaneous Tissue (ICD10: L00-L08)
Weekly incidence (per 100,000 all ages) by region
for 2018/19 compared with 5 year average

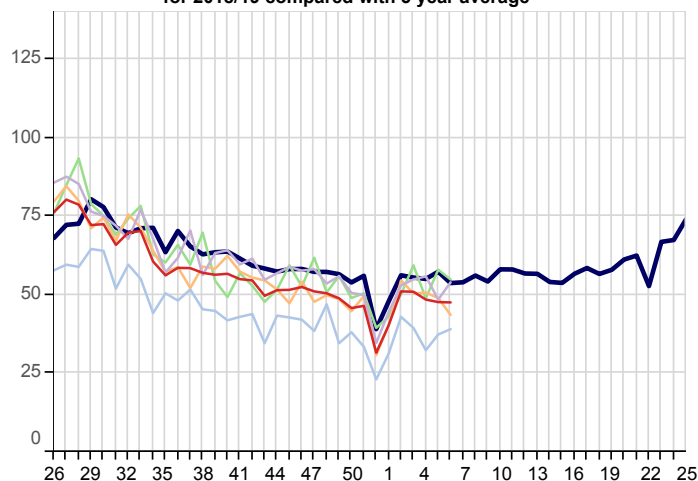

Scabies (ICD10: B86)
Weekly incidence (per 100,000 all ages) by region
for 2018/19 compared with 5 year average

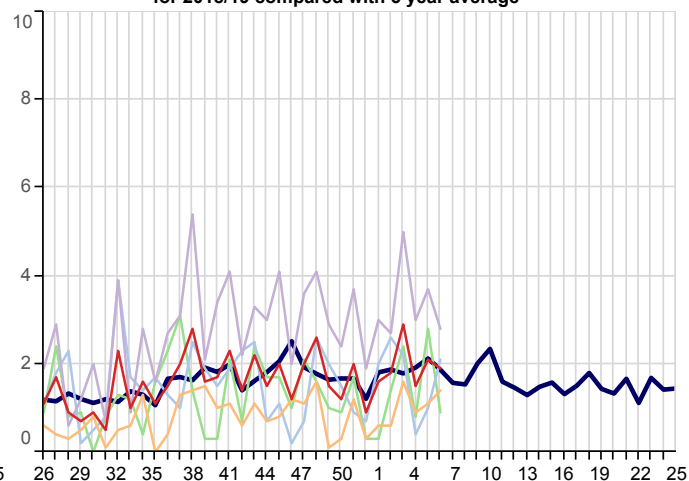

Symptoms involving Skin & Oth Integument Tiss (ICD10: R20-R23)
Weekly incidence (per 100,000 all ages) by region
for 2018/19 compared with 5 year average

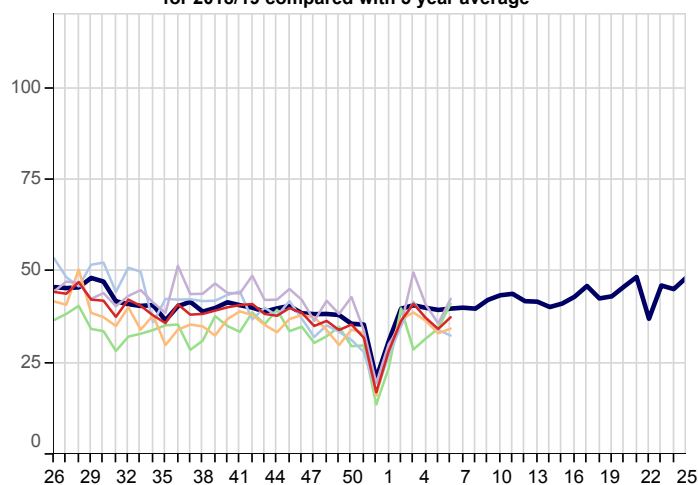

Impetigo (ICD10: L01)
Weekly incidence (per 100,000 all ages) by region
for 2018/19 compared with 5 year average

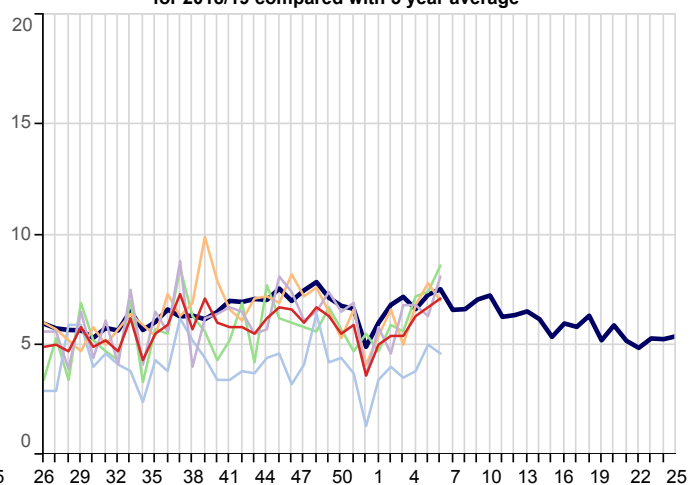

6. Disorders Affecting the Nervous System

5yr Avg

National

London

North

South

Midlands And East

Disorders of The Peripheral Nervous System (ICD10: G50-G64,G70-G72)
Weekly incidence (per 100,000 all ages) by region
for 2018/19 compared with 5 year average

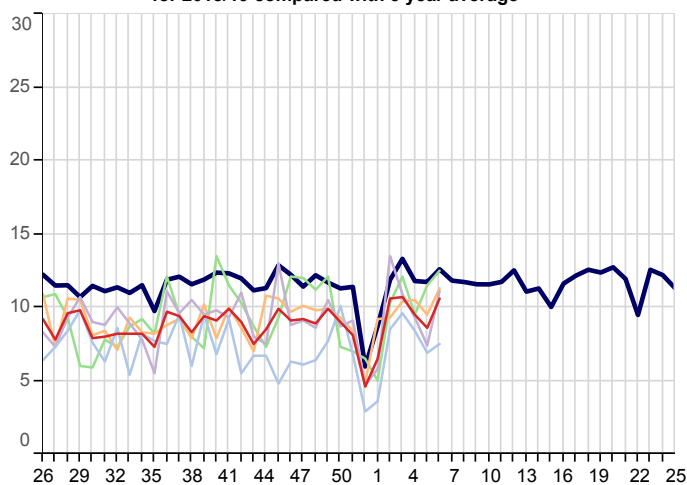

Meningitis/Encephalitis (ICD10: A170-A171,A390,A38-A85,A87,G00-G05)
Weekly incidence (per 100,000 all ages) by region
for 2018/19 compared with 5 year average

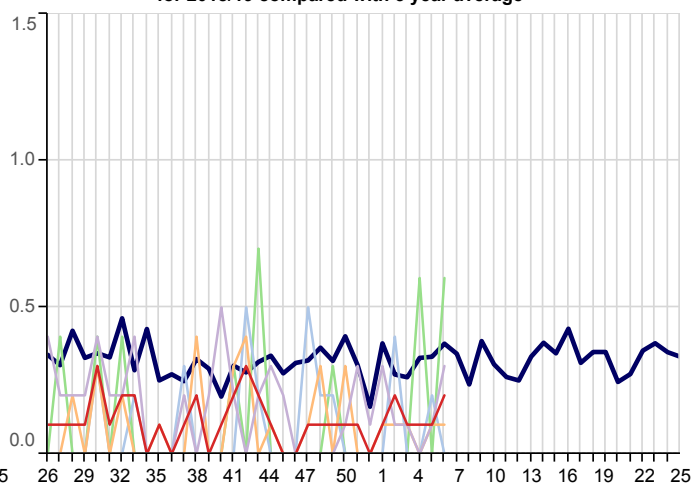

Symptoms Involving Nervous & Musculoskeletal (ICD10: R25-R29)
Weekly incidence (per 100,000 all ages) by region
for 2018/19 compared with 5 year average

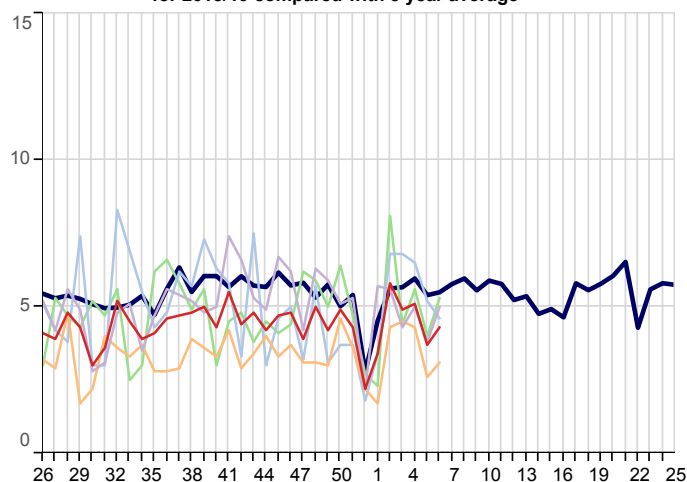

7. Genitourinary System Disorders

Urinary Tract Infection/Cystitis (ICD10: N30,N390)
Weekly incidence (per 100,000 all ages) by region
for 2018/19 compared with 5 year average

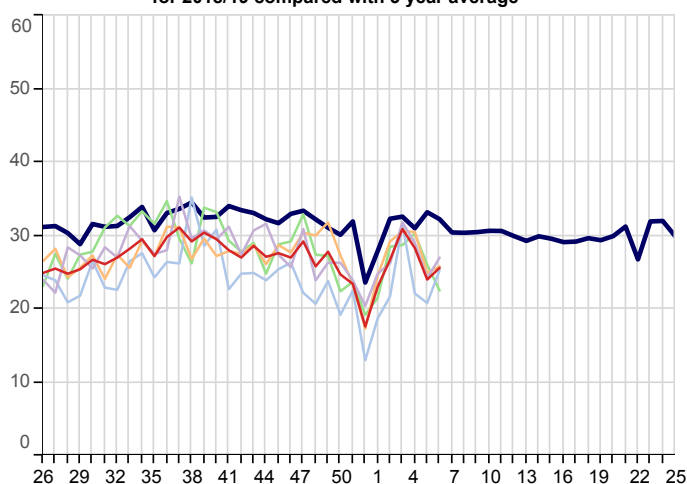

8. Tabular Summary by Disease

Disease Name	Week beginning Week ending		04/02/2019 10/02/2019		28/01/2019 03/02/2019		21/01/2019 27/01/2019		14/01/2019 20/01/2019	
	Rate	Numer	Rate	Numer	Rate	Numer	Rate	Numer	Rate	Numer
Acute Bronchitis	96.3	2,325	88.0	2,056	90.6	2,174	101.1	2,321		
Allergic Rhinitis	2.8	68	3.5	82	3.5	83	3.4	78		
Asthma	17.8	430	15.7	366	17.8	427	17.3	397		
Bullous Dermatoses	0.1	2	0.1	2	0.3	6	0.3	8		
Chickenpox	4.8	116	4.3	101	4.9	117	4.7	107		
Common Cold	140.9	3,401	132.4	3,093	127.5	3,058	114.4	2,627		
Conjunctival Disorders	28.1	678	27.2	635	26.5	635	26.3	605		
Herpes Simplex	4.7	113	5.1	118	5.1	122	5.1	118		
Herpes Zoster	7.8	188	8.5	198	6.8	164	6.7	154		
Impetigo	7.1	171	6.7	157	6.3	150	5.4	123		
Infectious Mononucleosis	0.5	12	0.6	14	0.5	11	0.6	14		
Influenza-like illness	23.1	558	19.7	461	17.5	421	19.6	450		
Infectious Intestinal Diseases	9.9	240	10.2	239	9.0	216	9.1	209		
Laryngitis and Tracheitis	7.7	185	5.7	134	5.4	129	7.1	163		
Lower Respiratory Tract Infections	99.8	2,409	91.0	2,126	94.0	2,254	104.3	2,396		
Measles	0.1	2	0.0	0	0.0	0	0.0	0		
Meningitis and Encephalitis	0.2	5	0.1	3	0.1	2	0.1	2		
Mumps	0.3	7	0.3	6	0.1	2	0.3	6		
Non-infective Enteritis and Colitis	8.7	210	6.9	160	8.4	202	7.4	169		
Otitis Media Acute	31.7	766	30.7	716	26.4	634	25.9	595		
Peripheral Nervous Disease	10.6	257	8.6	201	9.5	229	10.7	245		
Pleurisy	1.4	35	1.2	27	1.5	35	1.8	41		
Pneumonia and Pneumonitis	1.7	42	1.6	38	1.7	40	1.5	35		
Respiratory System Diseases	401.0	9,681	370.5	8,652	369.3	8,861	370.3	8,504		
Rubella	0.0	0	0.0	0	0.0	1	0.0	0		
Scabies	1.9	46	2.1	50	1.5	35	2.9	66		
Sinusitis	25.1	606	21.7	506	22.0	529	25.0	574		
Skin and Subcutaneous Tissue Infections	47.6	1,148	47.7	1,114	48.5	1,163	51.0	1,171		
Strep Throat and Peritonsillar Abscess	2.0	49	2.2	51	1.9	46	1.5	35		
Symptoms involving musculoskeletal	4.3	104	3.7	87	5.1	123	4.9	112		
Symptoms involving Respiratory and Chest	20.9	504	20.3	473	20.8	500	20.9	479		
Symptoms involving Skin and Integument Tissues	37.5	906	34.3	801	37.3	894	41.2	947		
Tonsillitis and acute Pharyngitis	54.7	1,320	52.2	1,220	48.6	1,167	48.6	1,115		
Upper Respiratory Tract Infections	257.7	6,220	240.6	5,618	227.7	5,463	218.9	5,027		
Urinary Tract Infections	25.6	618	24.0	560	28.3	680	30.9	709		
Viral Hepatitis	0.2	6	0.3	7	0.1	3	0.2	5		
Whooping Cough	0.1	2	0.3	6	0.1	3	0.2	5		
Practice Count	243		234		239		229			
Denom	2,414,046		2,335,267		2,399,130		2,296,469			

FURTHER INFORMATION:

About the report

Winter focus

The first two pages of data within this report focus on Influenza-Like Illness, in order to provide information about the on set of seasonal influenza and early warning of any epidemic.

Rate calculation

Each weekly incidence rate is presented per 100,000 population. All presentations are for males and females, and for all age groups, unless otherwise stated.

The denominator used for this report is taken from our most recent extract of data from GP practice systems, and includes all patients currently registered with eligible practices. The denominator varies week-on-week as patients register and deregister; it may also be the case that all patients from an individual practice are excluded because of problems with the data extraction from that practice in a specific week. As stated above, patients who have withheld consent for data-sharing are excluded.

In addition to the national rate, we present data for the four NHS England regions: North; Midlands and East; South; and London.

Five-year averages

Weekly rates are set against the five-year average, calculated from data for the calendar years 2013-2017. Previously we reported against a ten-year average. The change to a five-year average was made because longer-term trends in the incidence of disease have led to weekly rates for certain diseases becoming increasingly divergent from their ten-year average. The use of five-year averages lessens this effect and enables more meaningful comparison.

Threshold calculation for Influenza-Like Illness (ILI)

We are now using the Moving Epidemic Method (MEM) to calculate threshold and intensity levels for Influenza-Like Illness. MEM works by identifying seasonal epidemic peaks and then calculates thresholds and intensity levels based on the pre and post epidemic values. This allows us to report the severity of ILI against multiple thresholds, rather than a simple comparison with the five-year average as the wide variation in ILI year on year, especially during the seasonal peak, makes the average less representative.

In addition to the All Ages thresholds, we have also calculated thresholds for three age bands: those aged under 15, 15-64 year olds and those aged 65 and over. ILI incidence rates vary among different age groups, and the age-specific thresholds allow us to highlight epidemics where ILI disproportionately affects a particular age group.

This methodology is used by the European Centre for Disease Prevention and Control to standardise reporting of influenza activity across Europe, and is also in use by Public Health England. Full details of the methodology can be found in: Vega *et al.* (2012) Influenza surveillance in Europe: establishing epidemic thresholds by the moving epidemic method. Influenza and Other Respiratory Viruses 7(4), 546–558. For ease of graphical representation, the final threshold (Very High) is not included in Graph A, page 2, but it is part of Table 3, page 3.

Both the *all-ages* thresholds and the *age-specific* thresholds are shown in Table 2, page 3. Ten years of data were used for *all-ages* and *age-specific* thresholds calculation (winter seasons 2005/06- 2015/16 excluding 2009/10).

About the Royal College of General Practitioners (RCGP) Research and Surveillance Centre (RSC)

What we do

The RCGP RSC was established in 1957, with the current name in use since 2009. The Centre is an internationally renowned source of information, analysis and interpretation concerning the onset, patterns, prevalence and trends over time of morbidity in primary care. The RSC is an active research and surveillance unit that collects and monitors data; its most important research is the surveillance of influenza and the monitoring of vaccine effectiveness.

The RSC data and analytics hub is housed in the Section of Clinical Medicine and Ageing at the University of Surrey.

Further information about the RSC can be found on our website:

<http://www.rcgp.org.uk/rsc>

Our data extraction process and information governance

Data are extracted twice weekly from practice systems by Wellbeing data management on the RCGP's behalf. Patients who have withheld consent for data sharing are excluded from the extraction process.

Data are pseudonymised as close to source as possible. Data are held on secure servers at the RCGP data and analytics hub in the Section of Clinical Medicine and Ageing at the University of Surrey. Both Wellbeing data management and the University of Surrey are Registered and compliant with the Data Protection Act and fully compliant with all relevant NHS Digital data information governance best practice.

What the data is used for

The RCGP RSC has been providing reports weekly about health and disease, called the Weekly Returns Service (WRS) since 1964. The WRS monitors the number of patients consulting with new episodes of illness classified by diagnosis in England and provides weekly incidence rates per 100,000 population for these new episodes of illness. It is the key primary care element of the national disease monitoring systems run by Public Health England. The bulletin can be found at the following URL:

<https://www.gov.uk/government/publications/syndromic-surveillance-summary>

In addition to the WRS, the data is used for other research studies. Any other uses of the data for research follow ethical approval or agreement from NIHR proportionate review, and where relevant Health Research Authority Confidential Advisory Group advice that further approval is not needed. Full details can be found on our website:

<http://www.rcgp.org.uk/rsc>

For further information

For further information about the work of the RSC, or if you would like to be included on our email notification list, please contact:

RCGP Research & Surveillance Centre
CIRC, First floor
30 Euston Square
London NW1 2FB
Tel: +44 (0)203 188 7690

Medical Director: Professor Simon de Lusignan

MedicalDirectorRSC@rcgp.org.uk

RCGP Research & Surveillance Centre
University of Surrey
Section of Clinical Medicine and Ageing
GUILDFORD
GU2 7XH
Tel: +44 (0)1483 684802

Practice Liaison Officer: Ivelina Yonova

i.yonova@surrey.ac.uk

Tel: +44 (0)1483 682758

